

LEARNING BY DOING

DR AMY IRWIN

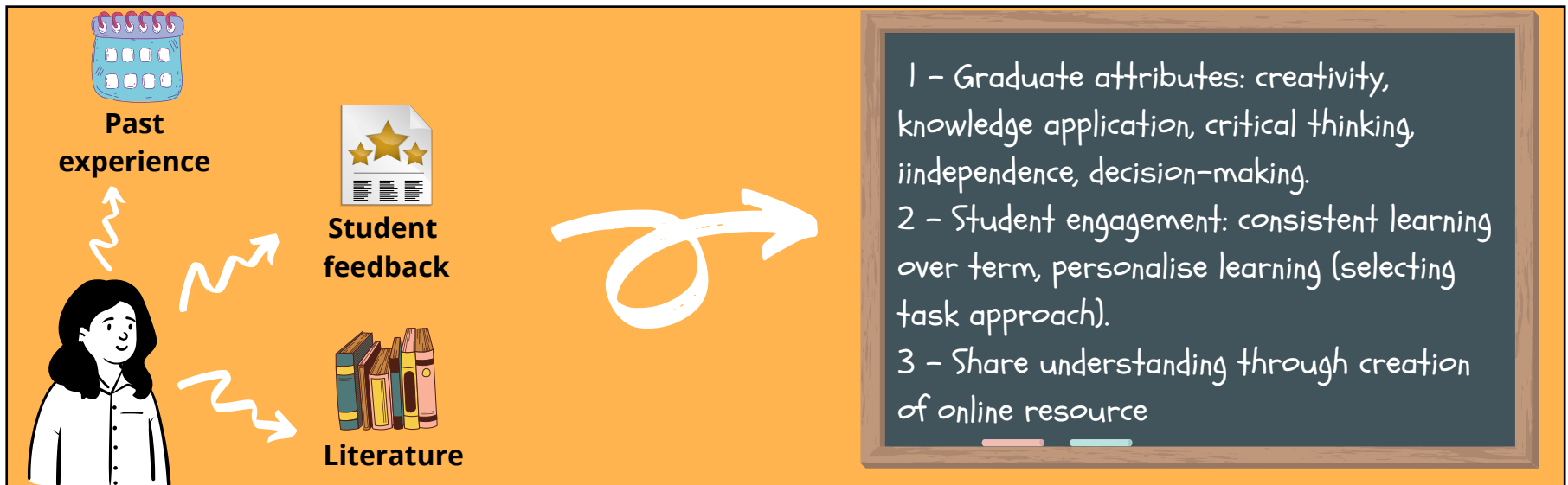
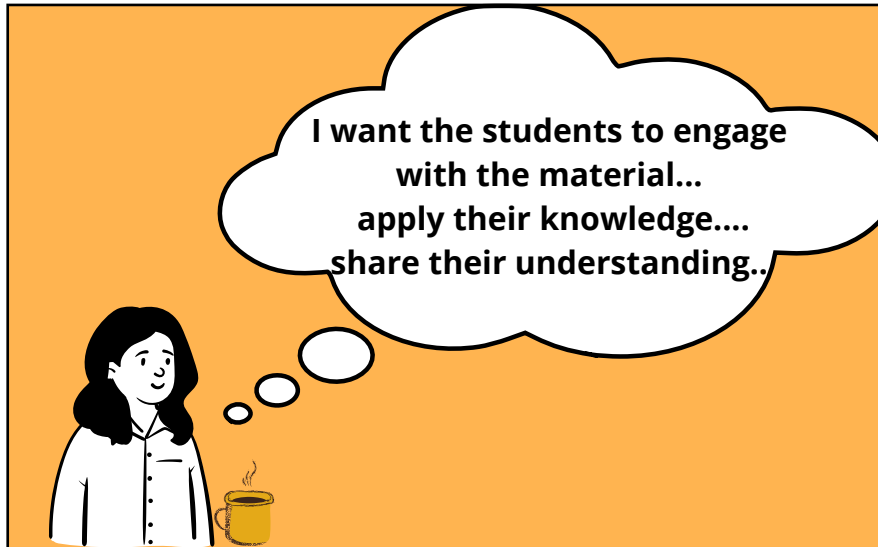

LEARNING BY DOING

DR AMY IRWIN

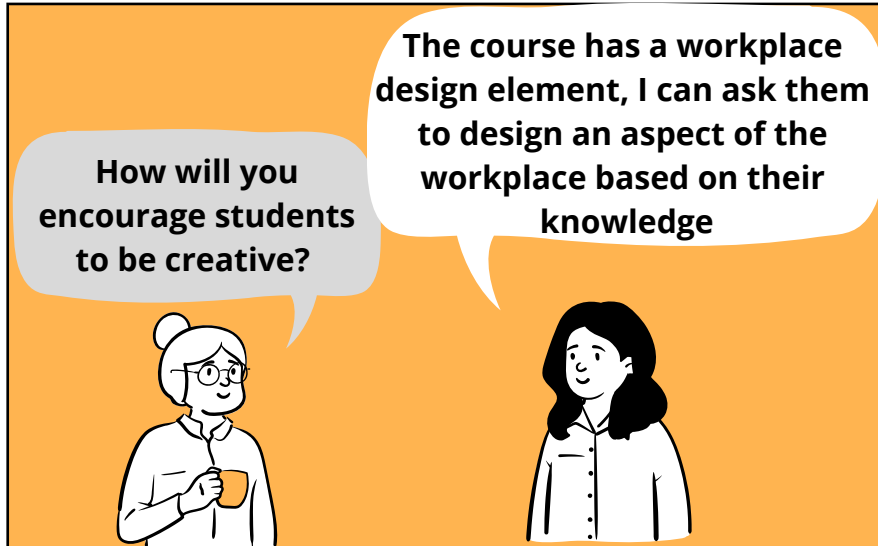

The activities need to be asynchronous, should be relatively short, and regularly spaced throughout term to avoid overwhelming students

1. **Incident analysis:** Select analysis method and analyse accident report
2. **Design an exit sign:** Use course material on ergonomics and design to create new exit sign
3. **Situation assessment:** Apply situation awareness analysis to accident report
4. **Rudeness model:** Create rude interaction based on application of theory and model of rudeness